TASHKENT UNIVERSITY OF
INFORMATION TECHNOLOGIES
NAMED AFTER MUHAMMAD AL-KHWARIZMI

MUHAMMAD AL-XORAZMIY NOMIDAGI
TOSHKENT AXBOROT TEXNOLOGIYALARI
UNIVERSITETI

BULLETIN OF TUIT:

MANAGEMENT AND COMMUNICATION TECHNOLOGIES



ISSN:2181-1083 DOI:
Turg'unov Abrorjon, Aliev Oybek, Nosirova Namunabonu, Marks Matyakubov № 3s(48)2024

Using artificial intelligence technologies in higher education management

Turg‘unov Abrorjon,
Tashkent university of information technologies named after Muhammad al-Khwarizmi
Tashkent, Uzbekistan
a.turgunov@tuit.uz

Aliev Oybek,
Urganch branch of Tashkent University of Information Technologies named after Muhammad al-Khwarizmi
Urganch, Uzbekistan
Oybek.aliyev.1989@gmail.com

Nosirova Namunabonu,
Tashkent university of information technologies named after Muhammad al-Khwarizmi
Tashkent, Uzbekistan
n.nosirova@tuit.uz

Marks Matyakubov,
Tashkent university of information technologies named after Muhammad al-Khwarizmi
Tashkent, Uzbekistan
marks2902226@mail.ru

Abstract*— The rapid evolution of artificial intelligence (AI) technologies presents transformative opportunities in higher education management. This study explores how AI can enhance decision-making, streamline administrative processes, and improve resource allocation in universities and colleges. Key applications include predictive analytics for enrollment management, intelligent systems for personalized student support, and AI-driven tools for optimizing faculty workload distribution. The research also highlights the potential of AI to improve operational efficiency by automating routine tasks, such as scheduling, grading, and communication. Ethical considerations, including data privacy and equity, are critically examined to ensure responsible implementation. By integrating AI technologies strategically, higher education institutions can improve their adaptability, efficiency, and capacity to meet diverse stakeholder needs in a rapidly changing educational landscape. This paper provides a framework for leveraging AI effectively, along with case studies demonstrating its impact on institutional performance and student outcomes.

***Keywords*—** *artificial intelligence, chatGPT, AAI-HE Model, improving e-learning experiences, digital innovations*

1. INTRODUCTION

In the rapidly evolving landscape of higher education, the integration of artificial intelligence technologies has emerged as a crucial factor in enhancing institutional management and student outcomes. The proliferation of digital tools has transformed traditional educational methodologies, necessitating a reevaluation of how institutions operate. With AI-powered solutions now capable of streamlining administrative processes, personalizing student learning experiences, and improving data analytics, higher education can better meet the diverse needs of its stakeholders. As highlighted in trends from publications such as the Campus Technology article, AI facilitates not only improved teaching methods but also more effective management practices (). This introduction sets the stage for a comprehensive exploration of how AI technologies can revolutionize higher education management, ultimately resulting in more efficient operations and enriched learning environments for students and faculty alike. Such innovative approaches will be examined in detail throughout the subsequent sections of this essay [1].

2.RELATED WORKS

The implementation of artificial intelligence (AI) technologies in higher education administration stands as a pivotal strategy in enhancing operational efficiency. By automating administrative tasks, AI can significantly reduce the administrative burden, thus allowing faculty and staff to redirect their focus toward more strategic initiatives. As noted in recent studies, AI offers unique capabilities that can streamline processes, such as managing schedules and sorting through vast amounts of data, which are traditionally time-consuming for educators and administrators alike (Babuta et al.). This shift not only improves workflow but also amplifies the overall productivity of educational institutions. Moreover, the effective integration of AI tools fosters a more responsive and adaptive administrative environment that can better support student needs and institutional goals [2]. In the words of an analyst, AI “should make today the most exciting and creative time to govern,” highlighting the transformative potential of AI in reimagining higher education operations "AI'should make today the most exciting and creative time to govern'. ... When both of us survey the operations of governments from our different perspectives, we see the same opportunity: almost everywhere AI can help us reimagine the state. 'The prospect might seem daunting,... but for the most part investing in AI is low-risk, high-reward. Its benefits, as this paper shows, far exceed the costs – and the price of inaction may be higher still.'" (Tony Blair and Marc Warner). For instance, visualizations like underscore the trends that AI brings to institutional frameworks, enhancing decision-making processes and strategic planning.

Automation of routine administrative tasks

The integration of artificial intelligence in higher education management significantly streamlines the execution of routine administrative tasks, thereby enhancing overall institutional efficiency. By automating processes such as scheduling, enrollment management, and document processing, educational institutions can allocate human resources more effectively toward strategic initiatives and student engagement. This shift not only reduces the bureaucratic burden on administrators but also minimizes the potential for errors inherent in manual processes. As highlighted in recent studies, the adoption of digital technologies in human resource management has led to substantial improvements in speed, accuracy, and flexibility ((Chytiri et al.)). Moreover, employing AI-driven tools in administrative roles allows institutions to leverage data for

informed decision-making, thus contributing to a more responsive educational environment. This automation aligns with the ongoing commitment to improving institutional effectiveness and agility in an increasingly competitive educational landscape, ultimately fostering an enriched learning experience for students ((Government et al.)). The image depicting a futuristic educational workspace () encapsulates this transformative dynamic, illustrating how technology facilitates an interactive and efficient administrative framework.

Data-driven decision-making processes

The integration of data-driven decision-making processes in higher education management manifests as a pivotal means of enhancing institutional effectiveness and responsiveness [3]. By utilizing comprehensive data analytics, institutions can tailor their strategies and initiatives based on empirical evidence, leading to more informed policy-making and resource allocation. This shift from anecdotal to data-centric approaches allows academic leaders to navigate complex educational landscapes with greater precision. As articulated in the findings, Decisions become more coordinated and strategic when all units work from the same verified data sources "Decisions become more coordinated and strategic when all units work from the same verified data sources. Academic department heads are better able to make course offering decisions, and enrollment managers are able to develop more accurate recruitment strategies." (EDUCAUSE). Such coordination not only streamlines operational efficiency but also cultivates a unified vision among departments, ultimately enhancing student outcomes. Additionally, by employing artificial intelligence (AI) tools, institutions can uncover patterns and insights that drive proactive adjustments in academic offerings, recruitment strategies, and overall student engagement. The visual representation of data integration, as seen in , underscores the essential role of AI in facilitating these data-driven processes.

Table 1 Data-Driven Decision-Making in Higher Education Management

Year	Percentage of Institutions Using AI for Decision-Making	Source
2021	32%	Educause
2022	45%	Educause
2023	60%	Gartner
2021	150	Gartner
2022	250	Gartner
2023	400	Gartner

3.IMPROVING STUDENT ENGAGEMENT AND SUPPORT

Utilizing artificial intelligence technologies in higher education management can significantly enhance student engagement and support by offering personalized learning experiences that cater to individual needs. AI-powered platforms enable institutions to analyze student data and preferences, allowing for the development of adaptive learning paths that optimize educational outcomes ((Syaharuddin et al.)). This tailored approach fosters a sense of ownership and motivation among students, as they feel more invested in their educational journeys. Additionally, AI-driven tools such as chatbots provide real-time assistance and feedback, addressing student inquiries promptly and reducing anxiety associated with academic pressures ((Jan et al.)). As these technologies streamline administrative tasks, educators can devote more time to interacting with students, thus nurturing stronger relationships and fostering a supportive educational environment. The integration of AI not only aids in mitigating challenges such as workload management but also cultivates a more engaged and satisfied student body, ultimately enriching the academic experience. visually demonstrates the interaction between technology and education, reinforcing this transformative potential in enhancing student support.

Personalized learning experiences through AI

The advent of artificial intelligence (AI) in higher education has paved the way for the evolution of personalized learning experiences, profoundly reshaping educational landscapes. AI technologies enable institutions to tailor educational content to individual learning styles, preferences, and performance levels, thereby enhancing student engagement and success. By analyzing vast amounts of data, AI systems can identify a learners strengths and weaknesses, allowing for the creation of adaptive learning paths that respond dynamically to each students needs. As highlighted in the research, The use of adaptations, along with the social affordances of collaboration and networking, carries a great potential for improving e-learning experiences (A. Gokalp et al.). This adaptability is essential in nurturing an inclusive educational environment, where diverse learning needs are met effectively [4]. Consequently, personalized learning experiences through AI not only support academic achievement but also foster a culture of lifelong learning, equipping students with the skills necessary for an increasingly complex world. The visual representation of AIs impact on educational experiences, illustrated in , underscores the collaborative nature of this technology, further enriching the dialogue around effective and personalized higher education strategies.

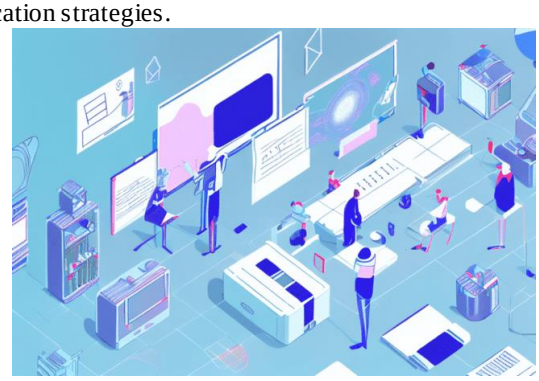

Image1. Illustration of a modern educational and collaborative workspace highlighting technology and interaction.

AI-driven academic advising and counseling

The integration of AI-driven academic advising and counseling represents a transformative shift in higher education management, where technology facilitates personalized student support [5]. Through advanced algorithms and data analysis, AI systems can parse vast amounts of student information, enabling institutions to provide tailored academic guidance that addresses individual needs and potential challenges. For instance, recent studies have shown that improved student success is a critical element driving institutional repositioning, as highlighted in the exploration of Georgia State University's digital innovations (Coll et al.). Furthermore, AI can enhance relational capabilities by creating a more dynamic interaction between students and advisors, fostering an environment of support and engagement. This is particularly significant as organizations navigate the complexities of digital transformation in response to rapid market changes, thereby supporting the claim that organizational intelligence, as encapsulated in digital innovation initiatives, is essential for performance improvement over time (Fuad et al.). The overarching goal of these advancements is not just efficiency but creating a more holistic, student-centered educational experience, positioning institutions for sustainable success in a competitive landscape [6].



Image2. Engagement with Digital Learning Tools

Enhancing student feedback mechanisms

Robust feedback mechanisms are vital for enhancing the educational experience and promoting student engagement. Traditional methods, such as end-of-semester surveys, often fail to capture timely insights that could inform instructional improvements. Integrating artificial intelligence technologies can transform feedback systems by enabling real-time, personalized responses that adapt to the unique learning needs of each student. Leveraging innovations like Natural Language Processing (NLP), institutions can analyze student sentiments from written feedback, thereby identifying prevalent issues swiftly and accurately. This proactive approach aligns with findings from a comprehensive study, which emphasized the importance of continuous, constructive feedback in maintaining student motivation (Cikmaz et al.). Furthermore, digital platforms can facilitate ongoing dialogue between students and educators, fostering a culture of openness and collaboration. Such advancements not only enhance the quality of feedback but also empower students, ultimately leading to richer educational outcomes and improved satisfaction.

4.RESULTS

In modern higher education, the integration of artificial intelligence (AI) technologies facilitates substantial advancements in research and development processes. By enabling data-driven decision-making and automating routine tasks, AI tools free educators and administrators to focus on innovative strategies that enhance academic outcomes. For instance, the AIIA framework discussed in (Cikmaz et al.) emphasizes how AI and Natural Language Processing can create personalized learning environments, thus bolstering pedagogical research and curriculum development [7]. Similarly, a model for promoting innovation in small and medium-sized towns highlights the significance of technological dimensions such as governance and sustainability, which, as noted in (Mercadé Melé et al.), are crucial for aligning academic research with community needs. By incorporating AI solutions, educational institutions can create responsive research environments that support diverse learning styles, ultimately driving scholarly productivity and fostering a culture of continuous improvement. The dynamic interplay between these technologies and educational methodologies underscores the transformative potential of AI in advancing research agendas.

AI tools for data analysis in academic research

The integration of AI tools into academic research has revolutionized data analysis, facilitating a more efficient and nuanced understanding of complex datasets. These advanced technologies not only automate routine analytical procedures but also enhance the interpretative capacity of researchers. As noted, AI tools can reduce analysis time by up to 80%, significantly accelerating the research process while maintaining high-quality insights. The growing ability of AI to summarize and personalize research outputs has rendered complex studies more accessible, ideally suited for diverse audiences, including non-native English speakers. Additionally, AI-driven micropublications present an opportunity to democratize the dissemination of findings, potentially unlocking unpublished research that enriches the academic corpus. Such advancements affirm that utilizing AI technologies not only streamlines research methodologies but also fosters inclusivity in higher education research management "AI tools are transforming how we extract meaning from qualitative research, cutting analysis time by up to 80%. However, you need to know how to use AI correctly to ensure that the quality of insights doesn't suffer." (LoopPanel). The implications for educational institutions are profound as they navigate the landscape of digital transformation .

Collaboration platforms powered by AI

In the evolving landscape of higher education management, the deployment of collaboration platforms powered by artificial intelligence (AI) has become pivotal in enhancing communication and streamlining workflows among faculty, staff, and students [8]. Such platforms facilitate a more integrated approach to collaborative efforts, enabling users to efficiently share resources, manage projects, and foster innovation across disciplines. By leveraging AI, these platforms can analyze user interactions and preferences, thereby automating mundane tasks and optimizing engagement. This capability supports personalized learning experiences, as noted in research on Emotional Intelligence's influence within AI-driven e-learning settings (Alenezi et al.).

Moreover, the interactive interfaces enabled by AI allow for real-time feedback, essential for dynamic academic environments. As evidenced by the emerging trends in technology forecasts , the strategic implementation of AI in collaboration platforms can fundamentally reshape educational institutions, delivering not only enhanced operational efficiency but also a more cohesive learning community necessary for sustained growth and adaptability [9].



Image3. 2023 Technology Trends in Higher Education

Predictive analytics for research funding and resource allocation

In the contemporary landscape of higher education, the implementation of predictive analytics is becoming increasingly vital for informed decision-making regarding research funding and resource allocation. By harnessing vast data sets, institutions can anticipate funding trends, identify emerging research areas, and optimize the distribution of resources based on predictive insights. This analytical approach not only facilitates better budgeting practices but also enhances the strategic alignment of research initiatives with institutional priorities. Consequently, predictive analytics can serve as a vital tool in addressing funding disparities, ensuring that resources are allocated to support underrepresented fields and fostering a more equitable research environment. As higher education institutions embrace these technologies, the intersection of data analytics and institutional management can lead to more effective and transparent processes in funding allocation, ultimately advancing educational and research outcomes (Babuta et al.). The obligation of institutions to act on their data analyses ensures that predictive insights yield substantive benefits for scholarly activities (Prinsloo et al.) [10].

Table 2. Predictive Analytics in Research Funding and Resource Allocation

Year	Total_research_funding	institutions_utilizing_predictive_analytics	success_rate_in_funding	average_length_of_funding_proposals
2020	$52 billion	25%	30%	8 weeks
2021	$55 billion	30%	35%	7 weeks
2022	$58 billion	40%	40%	6 weeks
2023	$60 billion	50%	45%	5 weeks

5. CONCLUSION

In contemporary educational landscapes, the integration of artificial intelligence technologies is crucial for enhancing management practices within higher education institutions. The insights gathered throughout this study underscore the transformative potential of AI-driven applications in addressing administrative challenges, from student engagement to resource allocation. As highlighted in the initiatives at the Technical University of Catalonia, the Industry 4.0 framework suggests a robust alignment between engineering education and emerging technological competencies ((Delgado Prieto et al.)). Additionally, the use of AI in condition monitoring for equipment maintenance, as explored through centrifugal pump diagnostics, reflects the broader applicability of intelligent systems to improve operational efficiencies ((Ali Saud Al Tobi et al.)). Consequently, it becomes evident that the strategic implementation of AI can foster a more responsive and adaptive educational environment. Ultimately, embracing these advanced technologies will not only streamline management practices but also enrich the overall educational experience, paving the way for a more innovative and resilient academic future. An illustration of this paradigm shift is vividly captured in , depicting the interconnected components of AI in higher education, further reinforcing the essays conclusion.

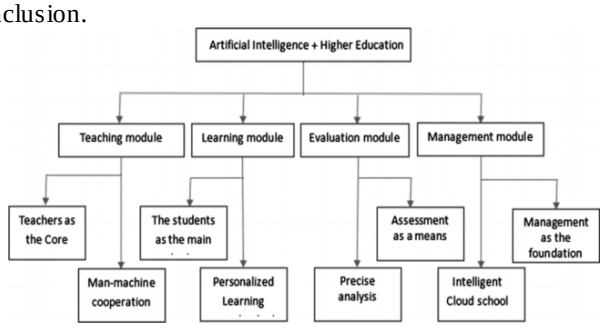

Image4. Integration of Artificial Intelligence in Higher Education

REFERENCES

[1] Cikmaz, Muhammed, Cwiertny, David, Demir, Ibrahim, Sajja, Ramteja, Sermet, Yusuf, "Artificial Intelligence-Enabled Intelligent Assistant for Personalized and Adaptive Learning in Higher Education", 2023

[2] Mercadé Melé, Pere, Molina Gómez, Jesús, Sousa, Maria José, "Technology, governance, and a sustainability model for small and medium-sized towns in Europe", 'MDPI AG', 2020

[3] Gokalp, H. Babacan, O. Yilmaz, T. Babacan, "Evaluation of social personalized adaptive E-Learning environments : end-user point of view", 2001

[4] Alenezi, Abdullah, "The Effect of Emotional Intelligence on Higher Education: A Pilot Study on the interplay Between Artificial Intelligence, Emotional Intelligence, and E-Learning", Universitat Politècnica de València, 2024

[5] Mohammed, Mohammad Mahdi, Qolamani, Khalid Ilias Basheer, "The Digital Revolution in Higher Education: Transforming Teaching and Learning", Lembaga Penerbitan dan Publikasi Ilmiah Program Pascasarjana IAI Sunan Giri Ponorogo, 2023

[6] "Knowledge Cartography: Software tools and mapping techniques", 'Springer Fachmedien Wiesbaden GmbH', 2008

[7] Syaharuddin, Syaharuddin, "Integrating Artificial Intelligence in Learning Environments: A Comprehensive Review of Current Practices and Impacts", Universitas Muhammmadiyah Mataram, 2024

[8] Jan, Anila, Li, Eldon Y., "Impact of artificial intelligence (AI) in enhancing productivity and reducing stress among students", AIS Electronic Library (AISeL), 2023
[9] Fuad, Khaleed M, "Organizational Intelligence in Digital Innovation: Evidence from Georgia State University", ScholarWorks @ Georgia State University, 2022
[10] Coll, Kenneth M., Ruch, Cathleen B., Ruch, Charles P., "Presidents and Student Success: Repositioning to a Student-Centered Institution", ScholarWorks@UARK, 2023
[11] Delgado Prieto, Miquel, Fernández Sobrino, Ángel, Fibla Biosca, Pere, Romeral Martínez, José Luis, Romero Durán, David, Ruiz Soto, Lucía, "Active learning based laboratory towards engineering education 4.0", 'Institute of Electrical and Electronics Engineers (IEEE)', 2019